Double Concerto in G

for recorder, cembalo
and string quintet

Martin Lohse 2018/2025
W. 51c
dedicated to Bolette Roed and Arte dei Suonatori

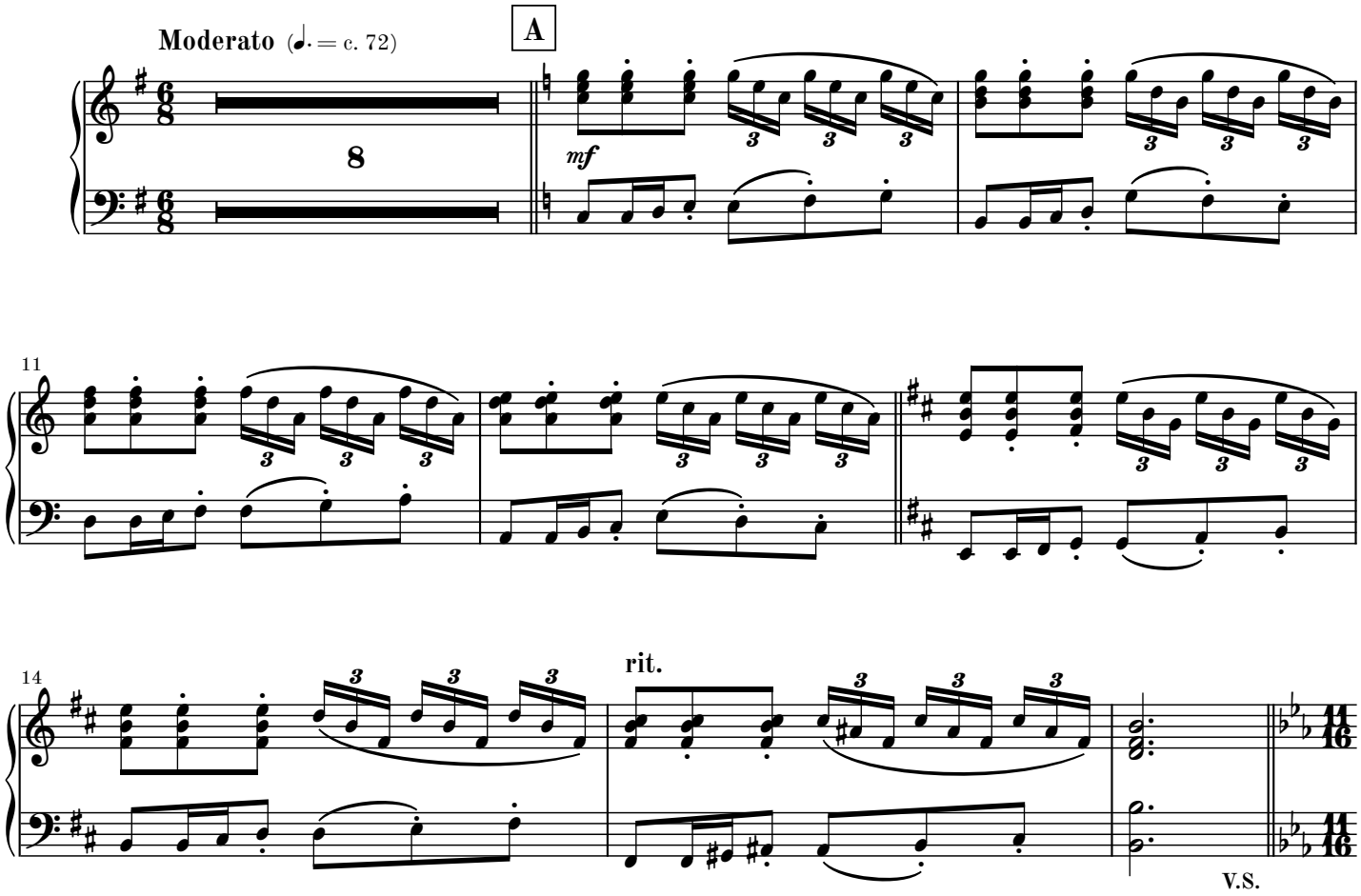

© 2026 Martin Lohse | Mirror Music | MM 2.3-1 | ISMN 979-0-706837-62-8

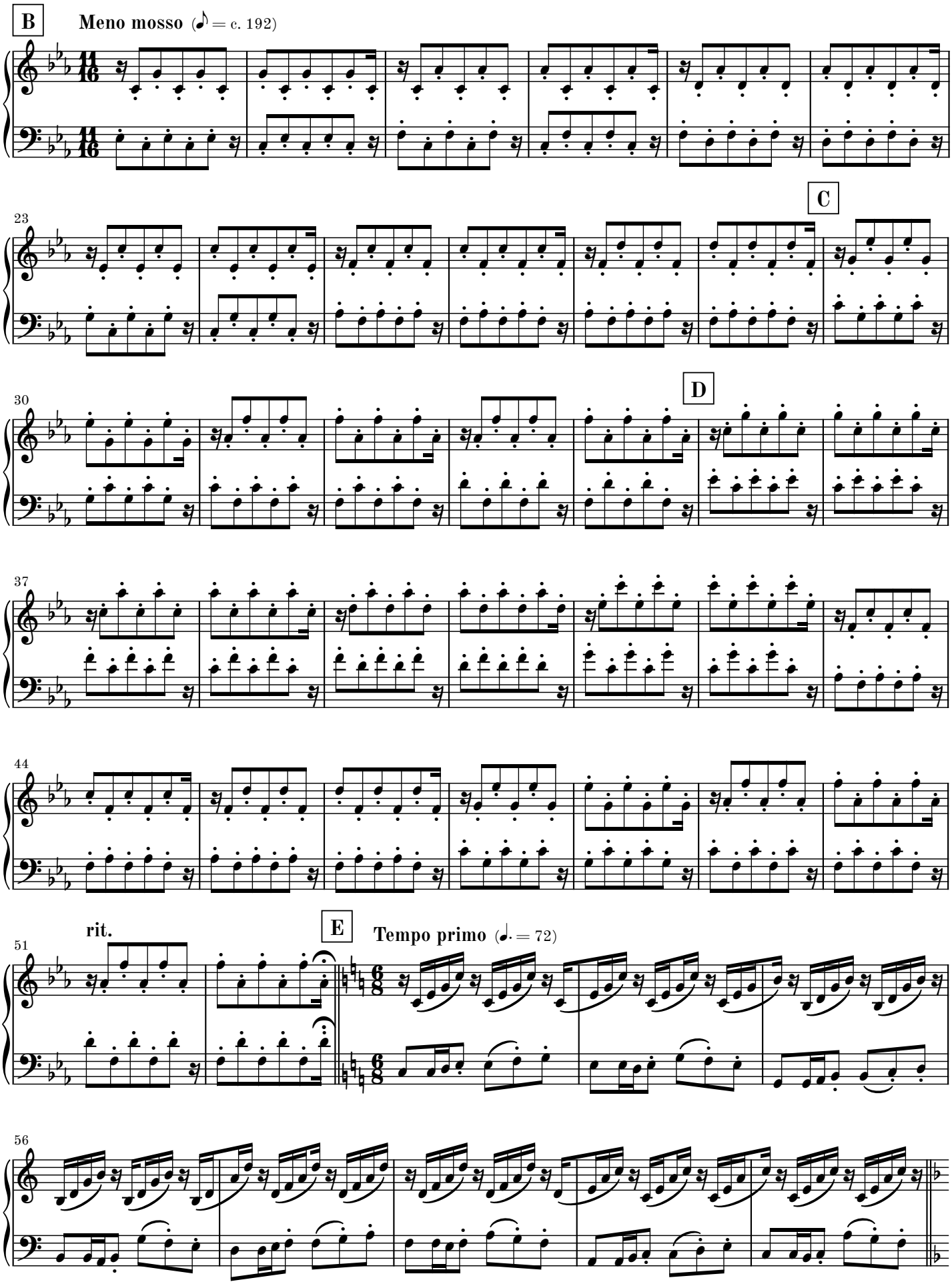
B
Meno mosso (♪ = c. 192)
23
C
30
D
37
44
rit.
E
Tempo primo (♩. = 72)
51
56

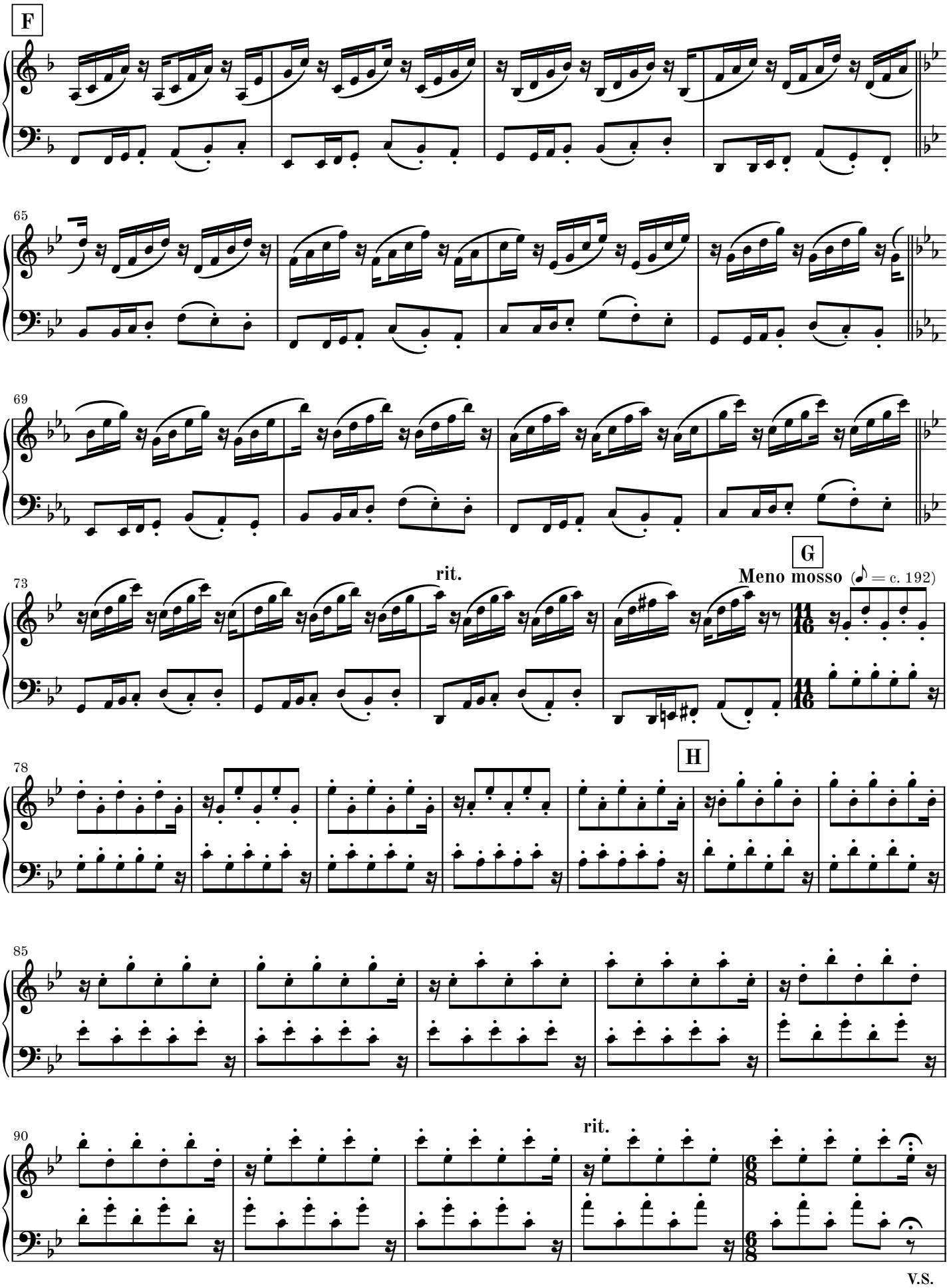
F
65
69
73
rit.
G
Meno mosso (♪ = c. 192)
78
H
85
90
rit.
V.S.

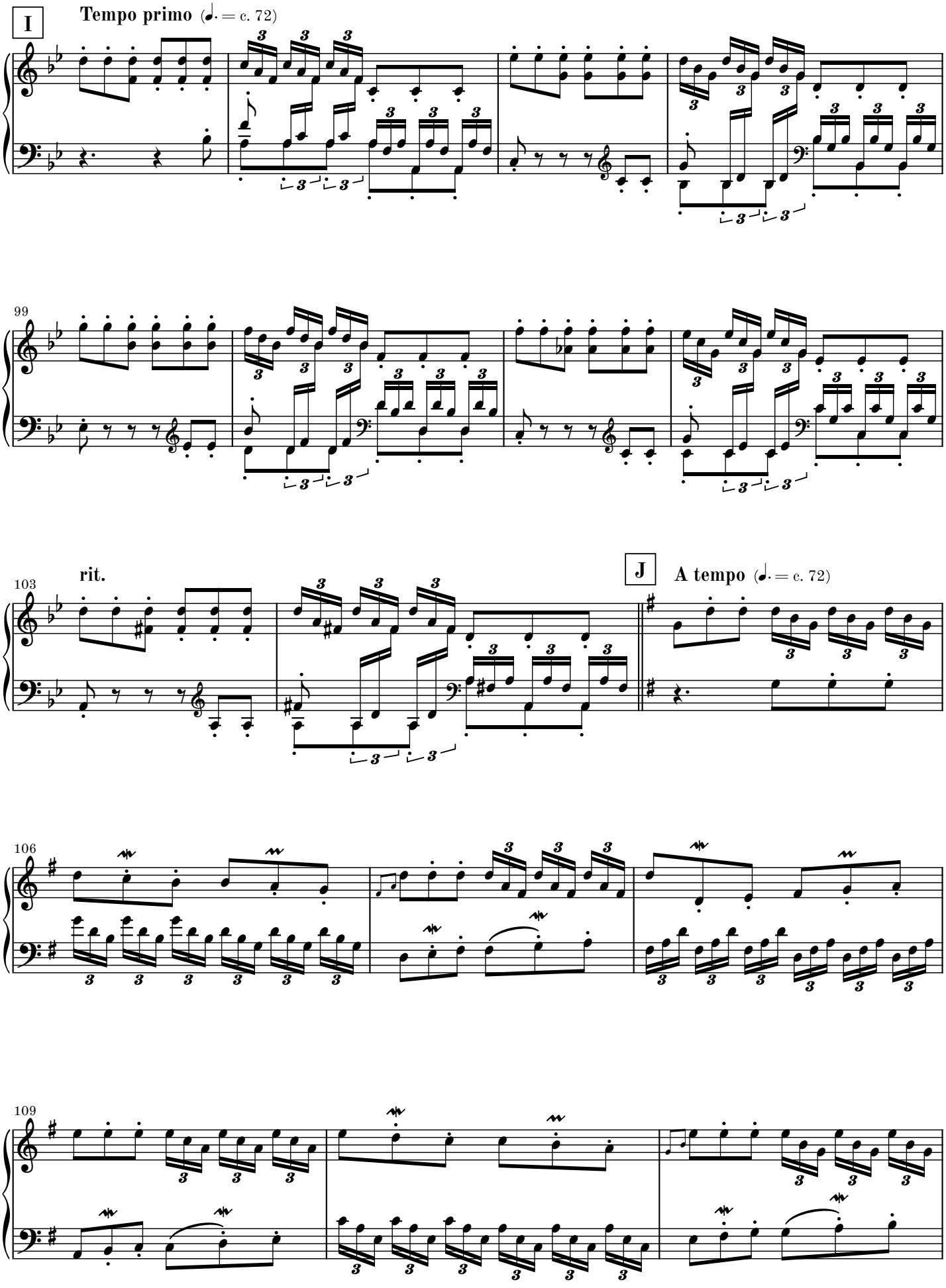
I
Tempo primo (♩. = c. 72)
99
103
rit.
J
A tempo (♩. = c. 72)
106
109

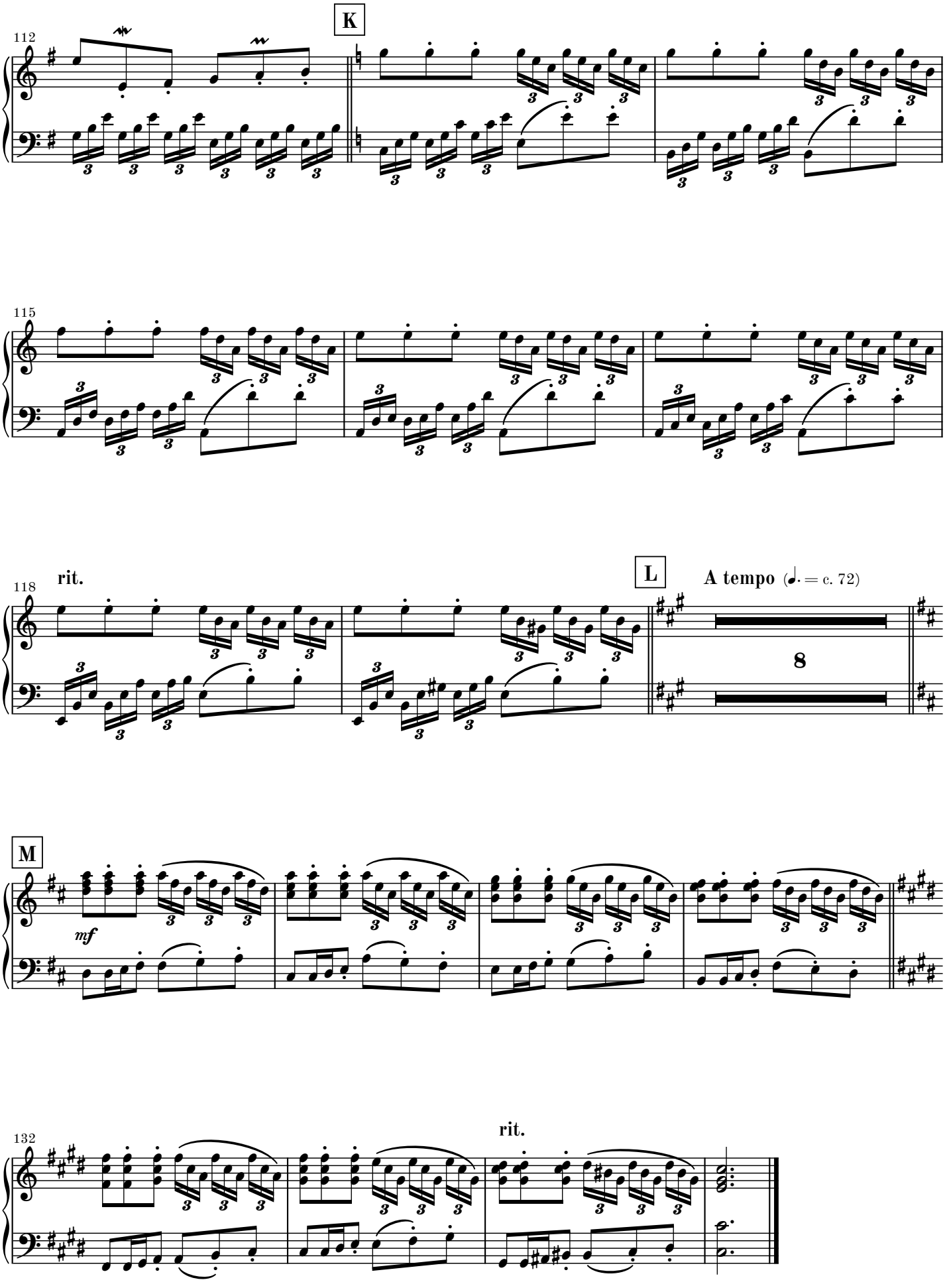
K
112
115
rit.
118
L
A tempo (♩. = c. 72)
8
M
mf
rit.
132

Movement II - Allegretto

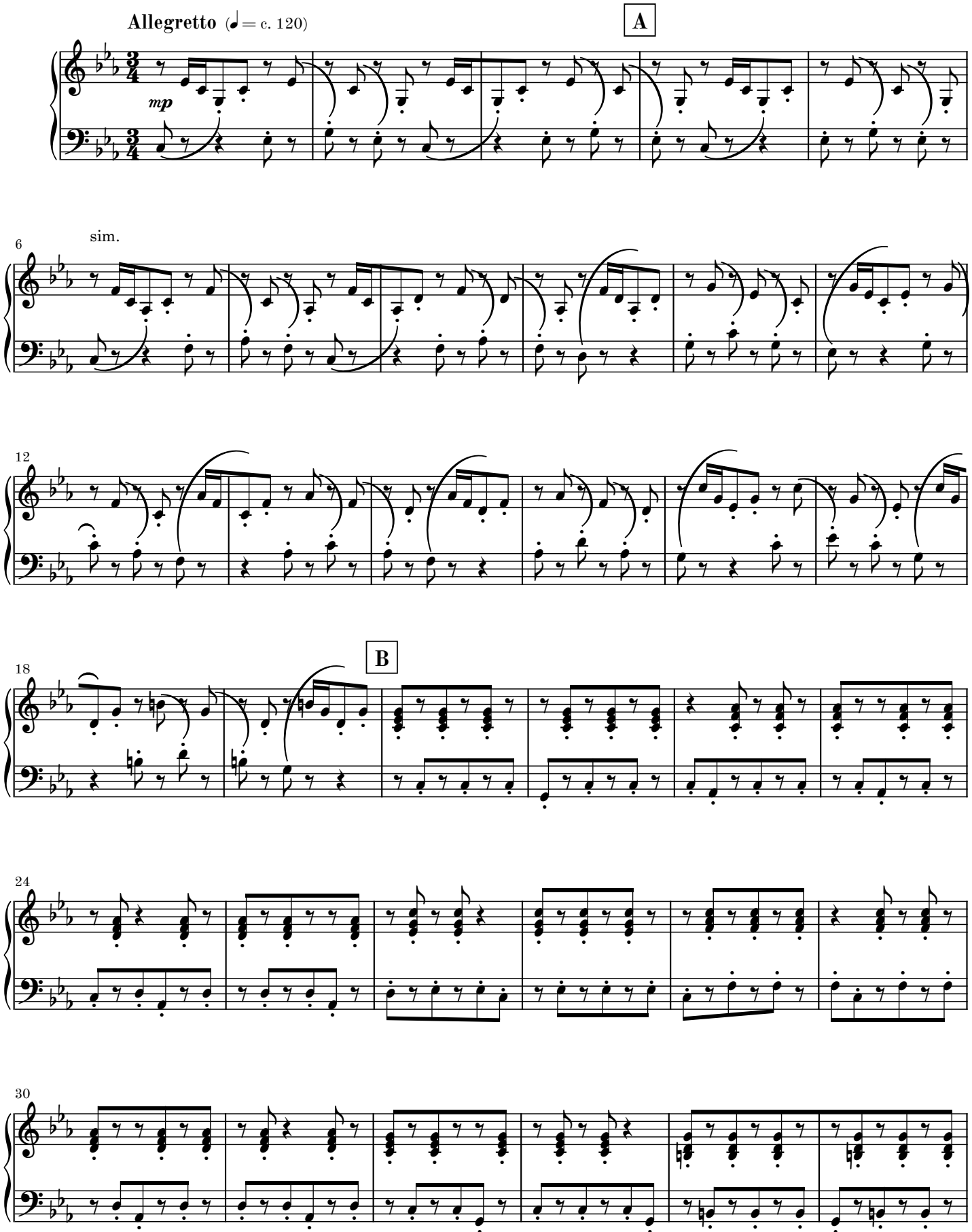

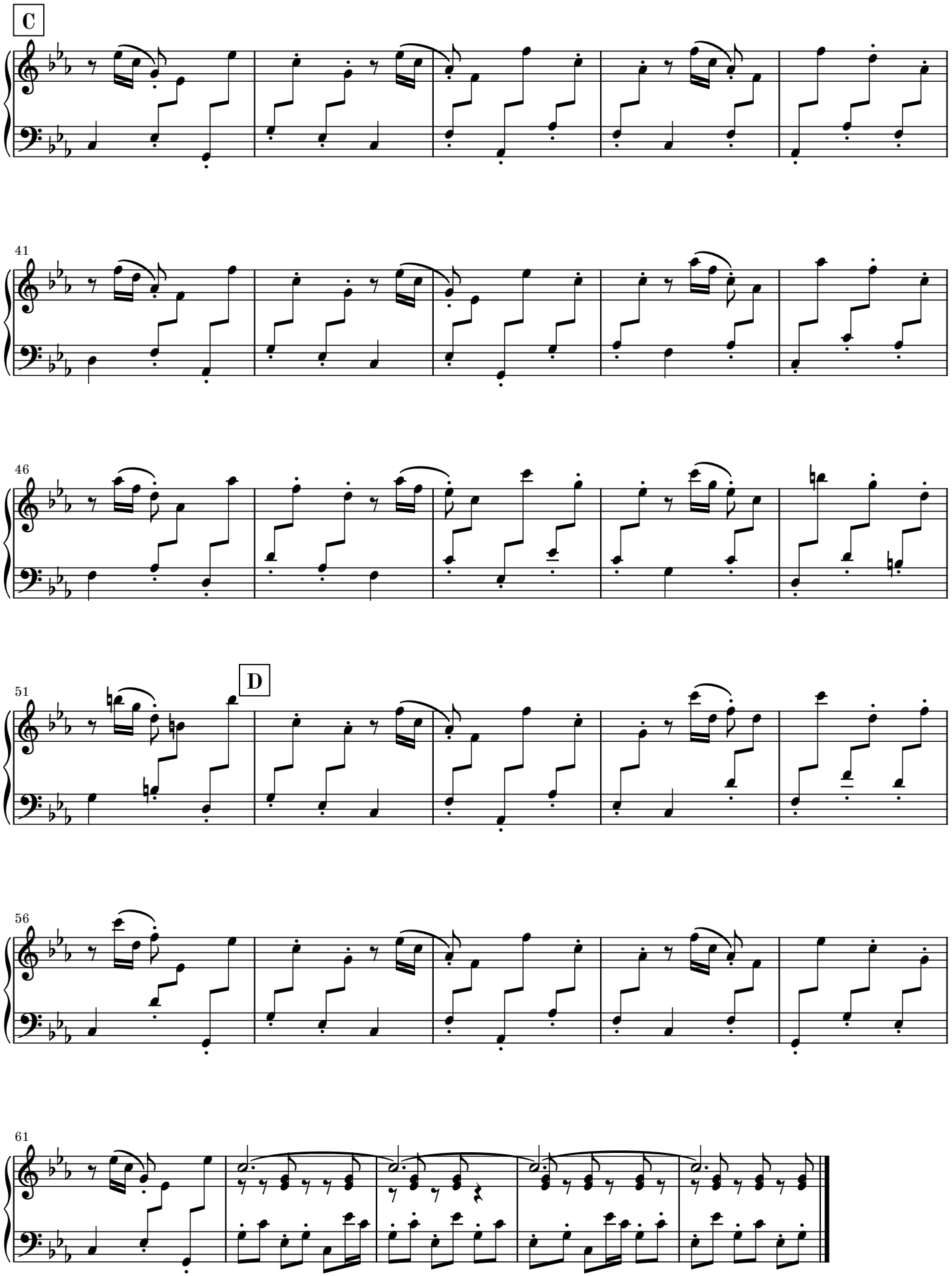
C
41
46
D
51
56
61

Movement III - Largo

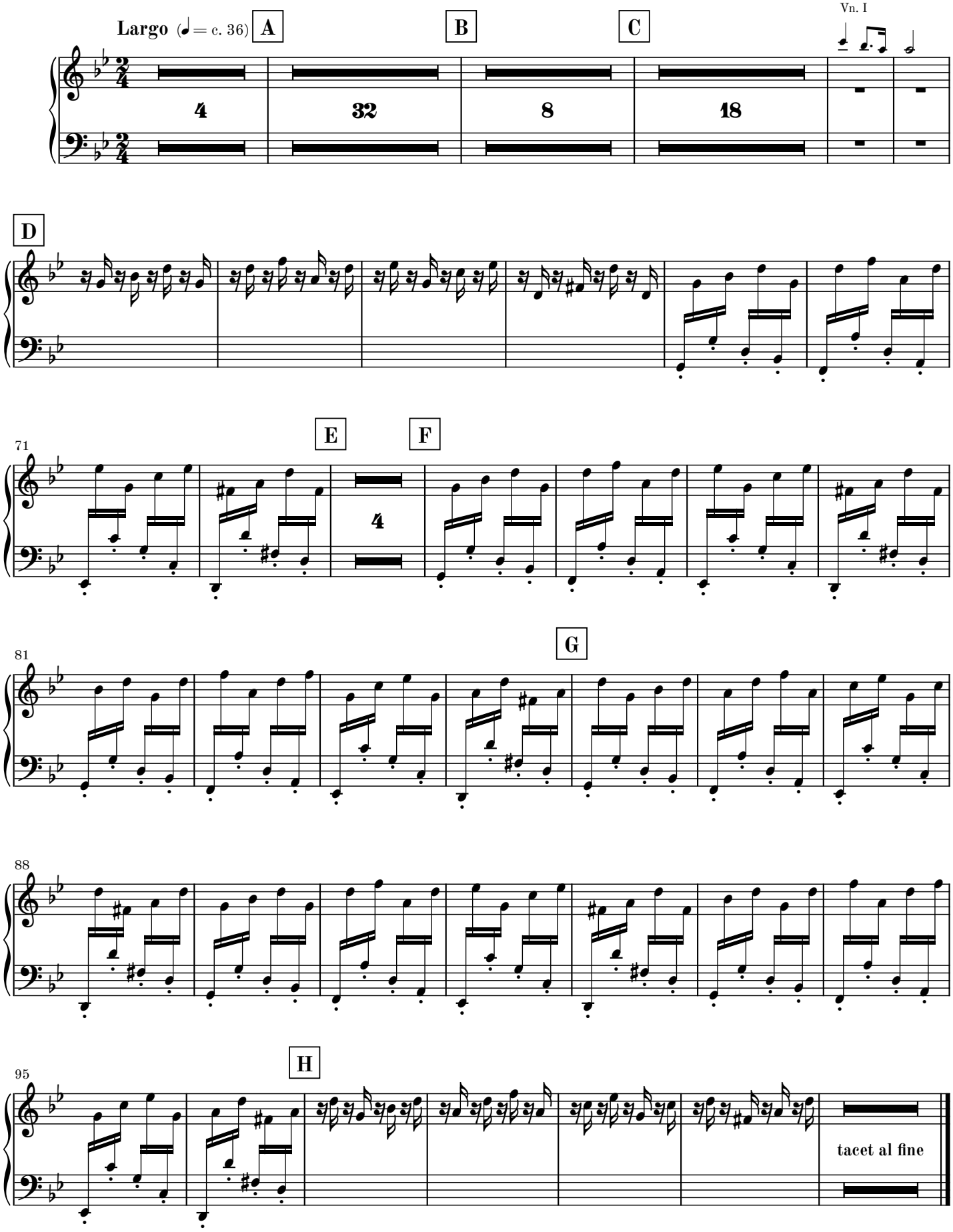

Movement IV - Vivace

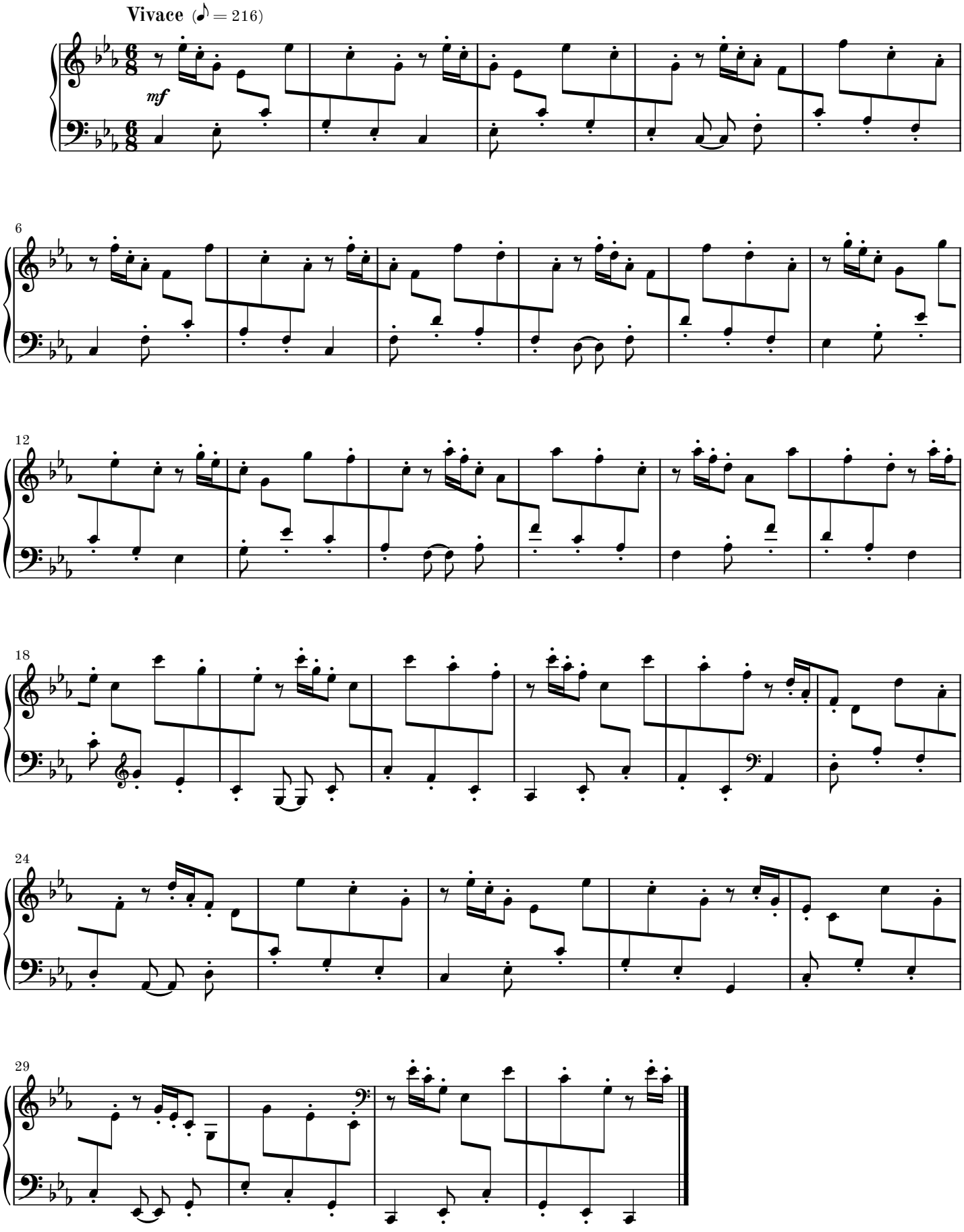

Movement V - Siciliano

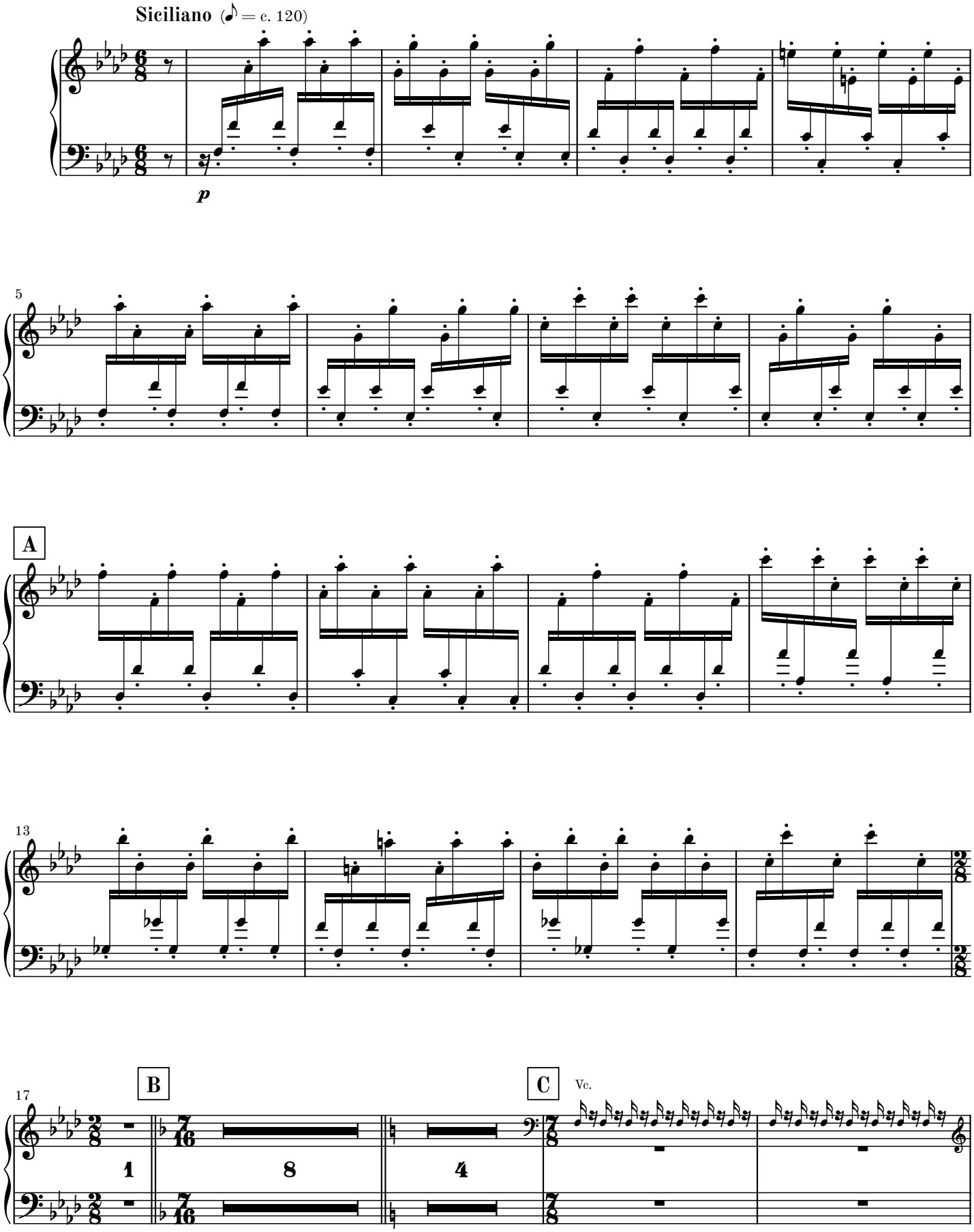

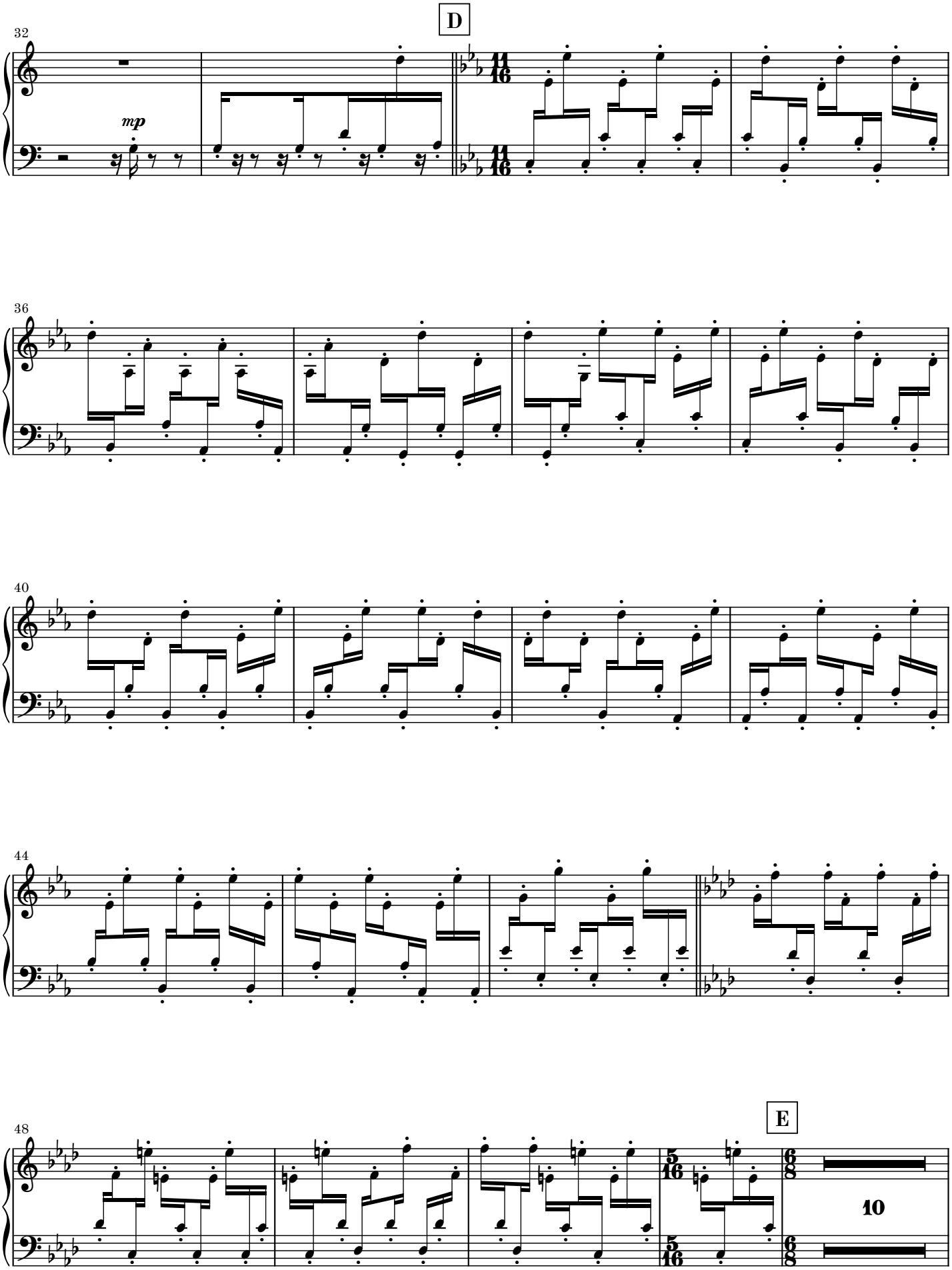
D
32
mp
36
40
44
48
E
10

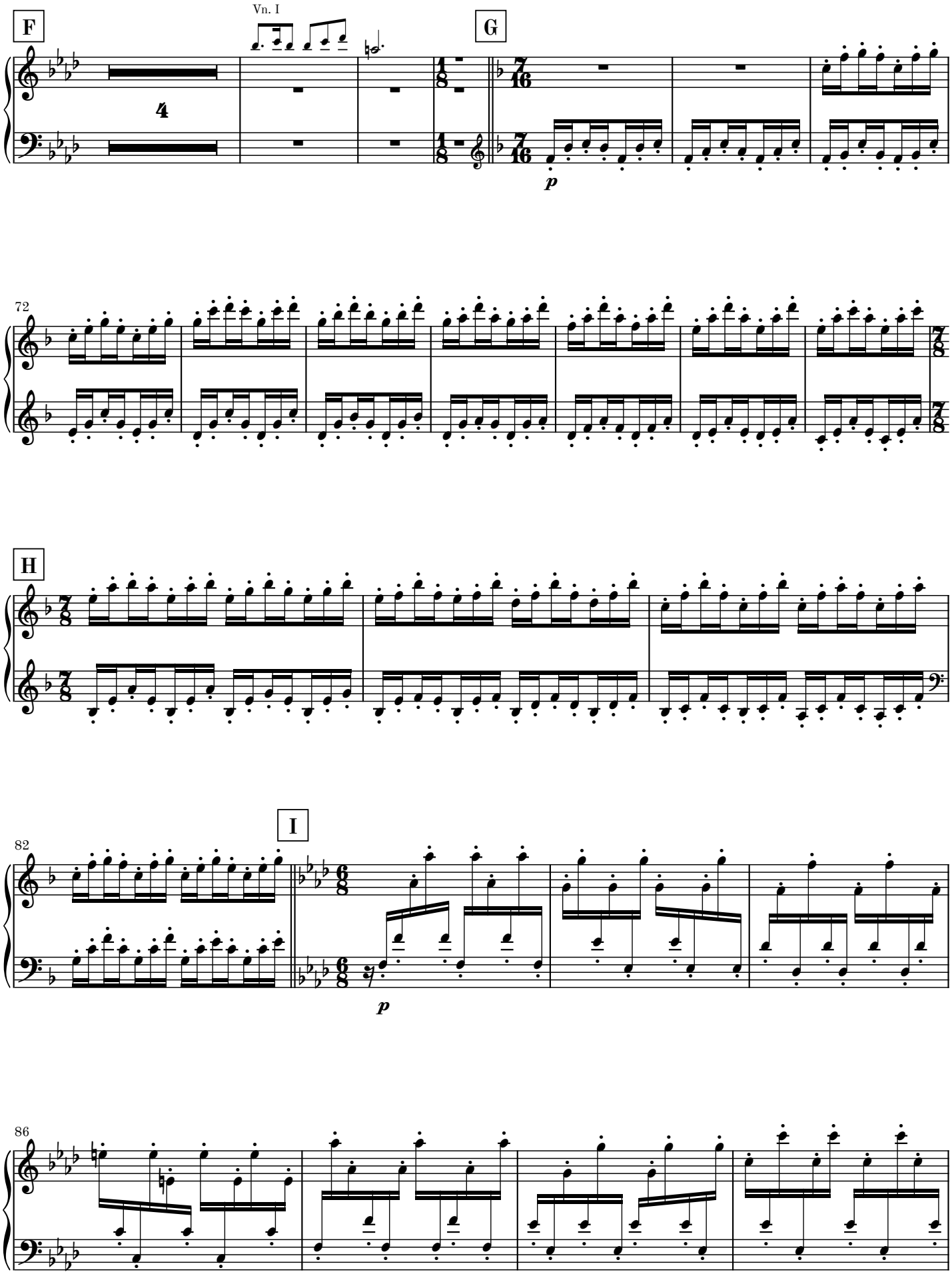
F
Vn. I
4
G
p
72
H
I
82
p
86

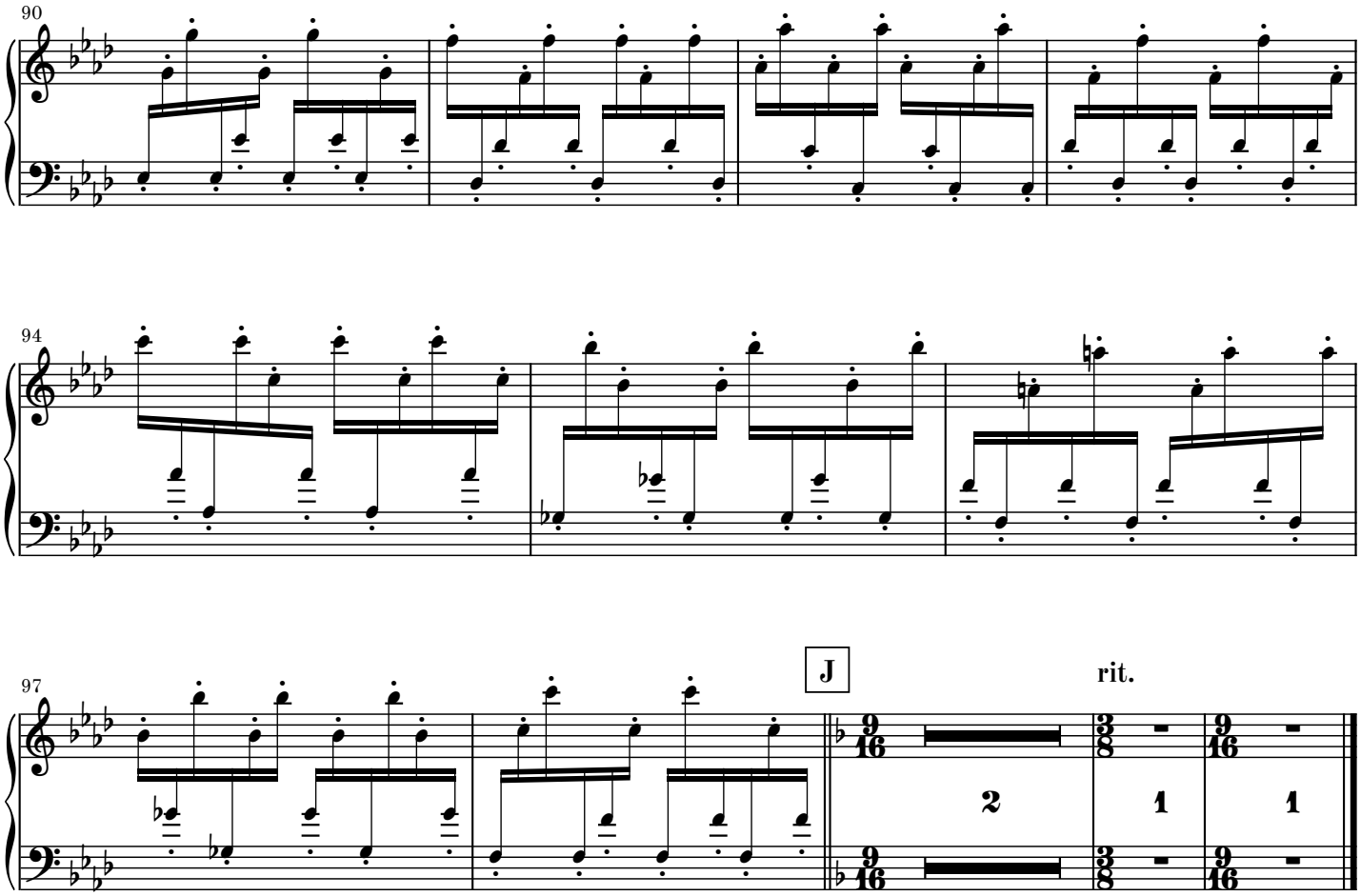
90
94
97
J
rit.
2
1
1

Movement VI - Vivace

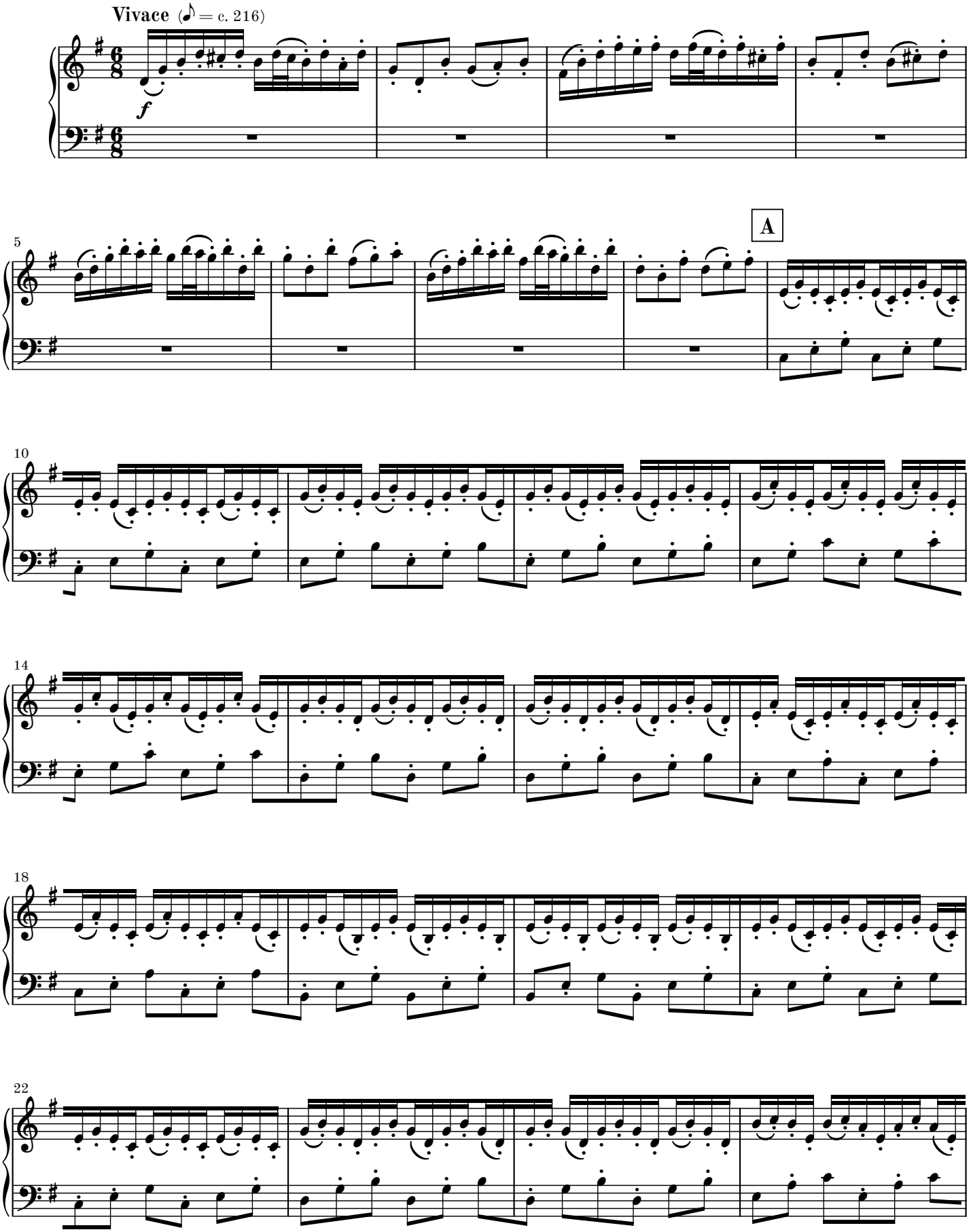

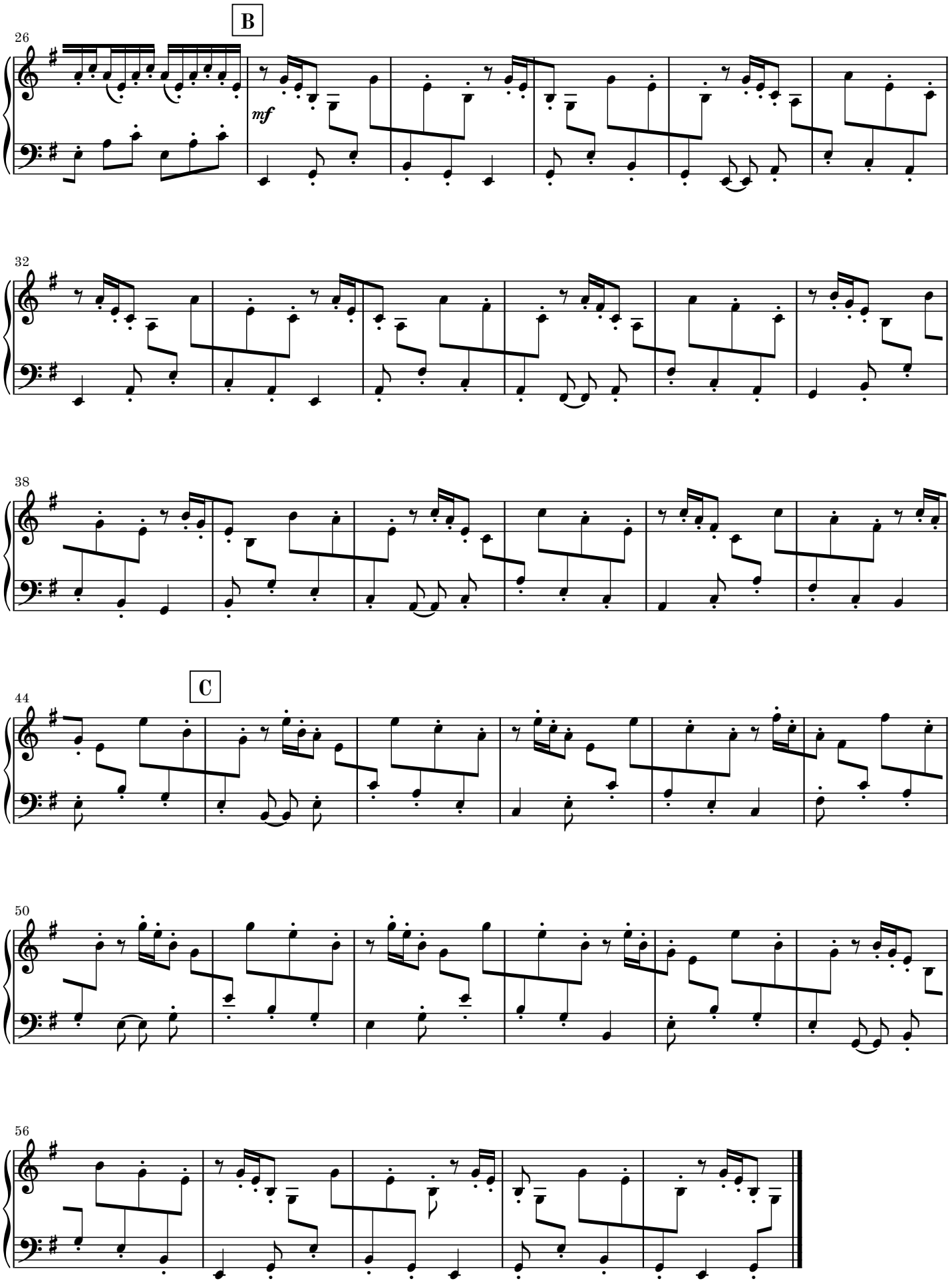
B
26
mf
32
38
C
44
50
56

Movement VII - Allegro con moto

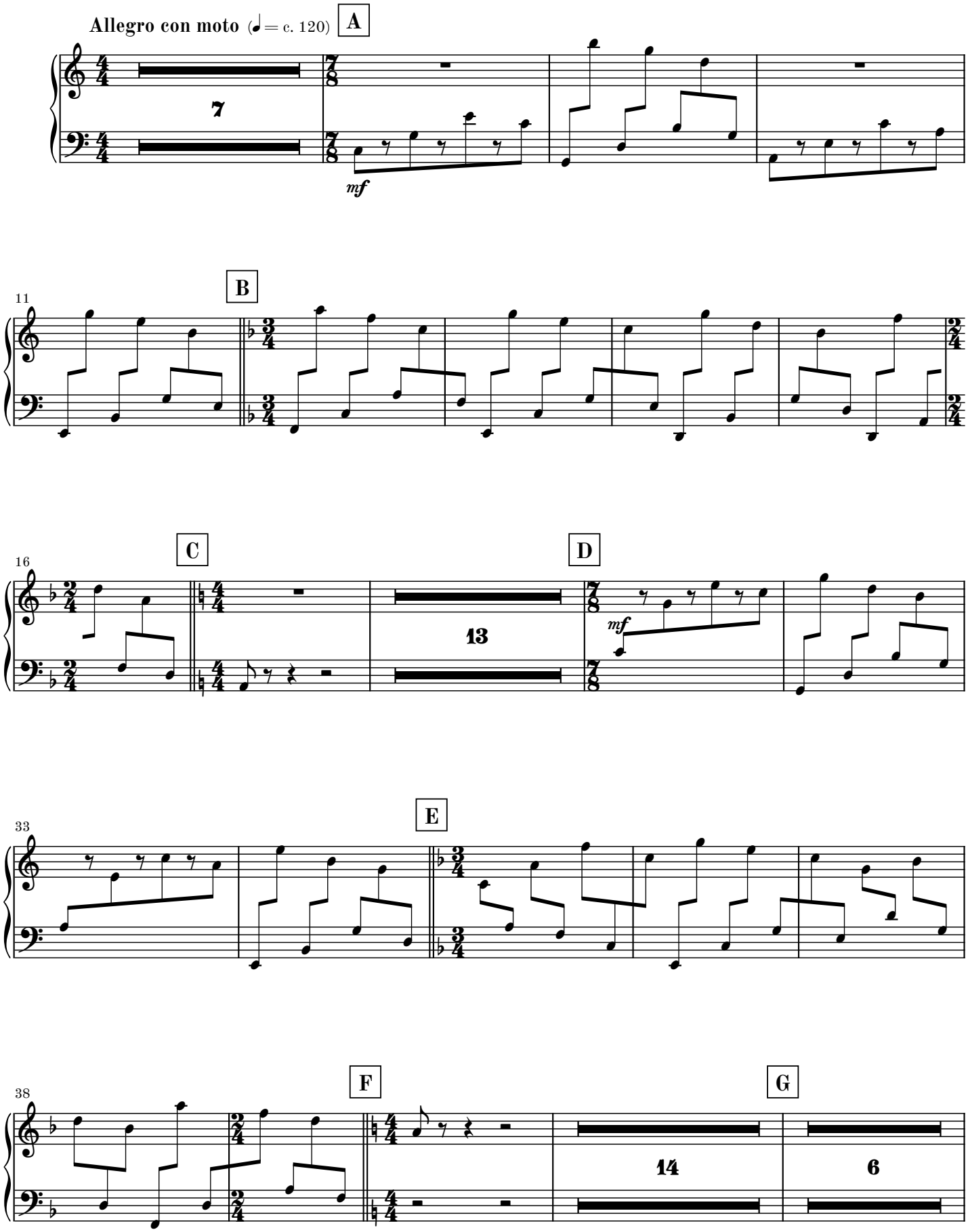

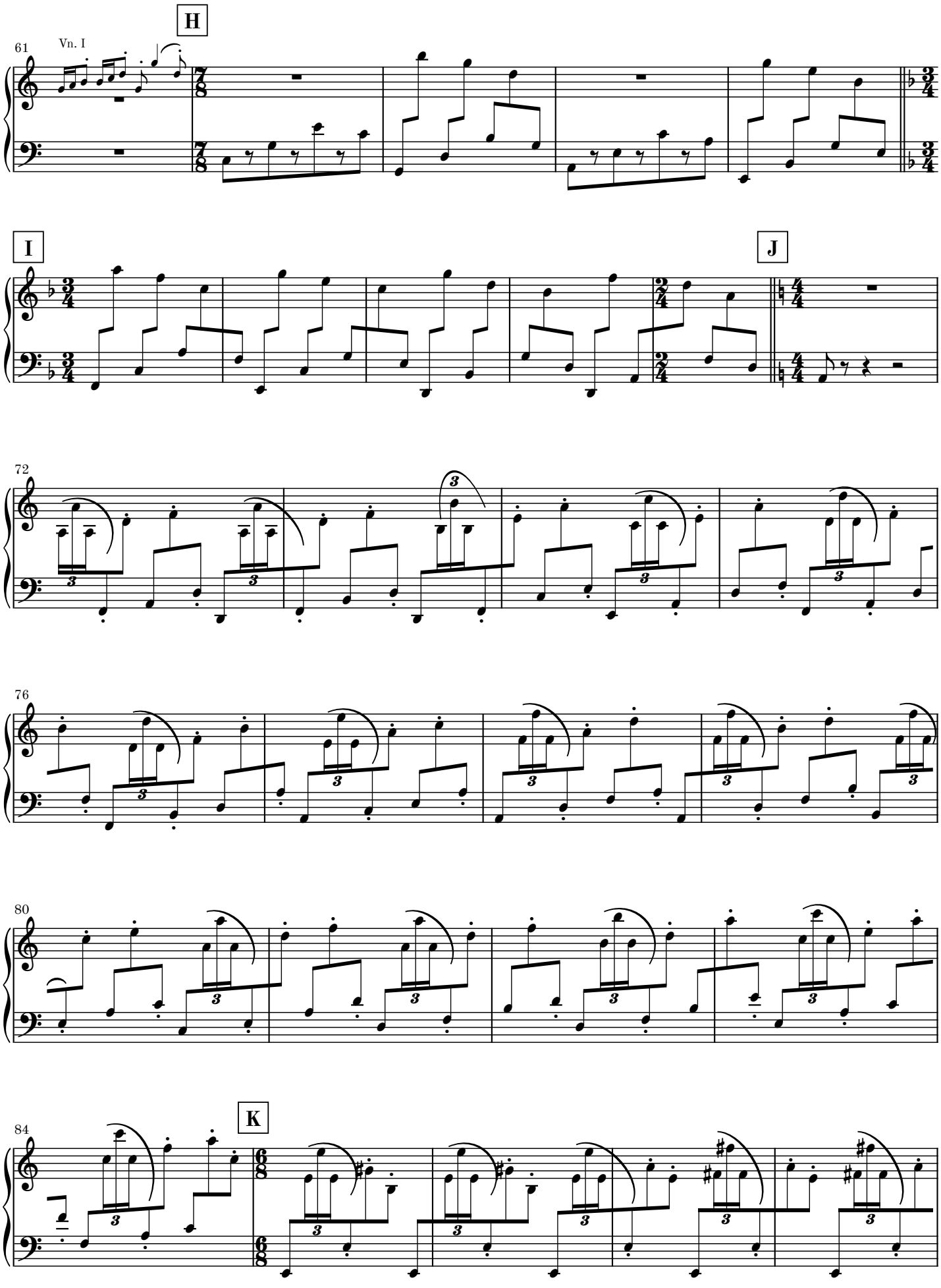
H
61
Vn. I
I
J
72
76
80
K
84

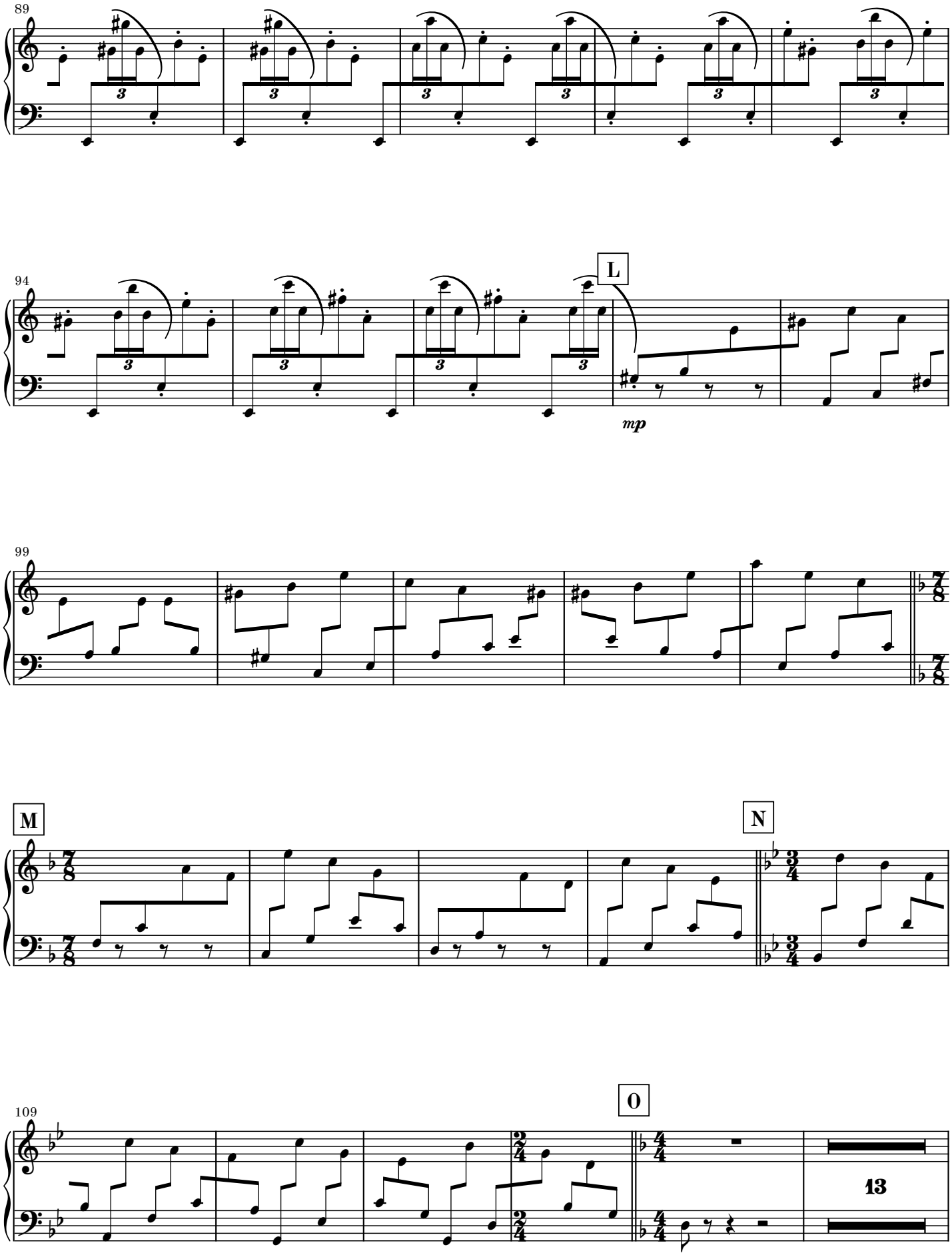
89
94
L
mp
99
M
N
109
O
13

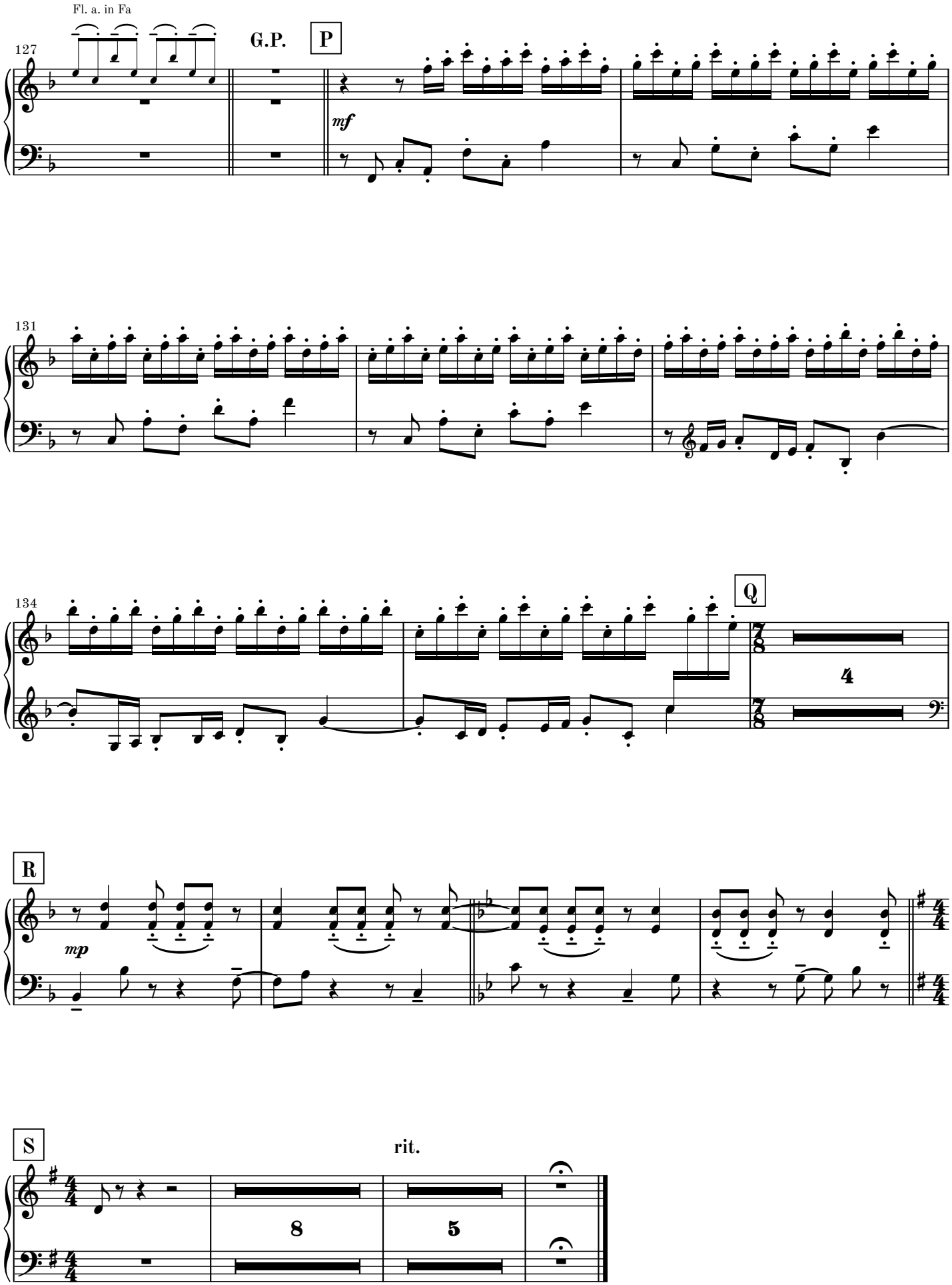
Fl. a. in Fa
127
G.P.
P
mf
131
134
Q
4
R
mp
S
rit.
8
5

Complete Works for Recorder by Martin Lohse

CATALOGUE EXTRACT – OCTOBER 2026 | 8 WORKS

Concerto (Cat. No. 1.2)

Double Concerto in G W. 51c (2018/2025) – 27' – rec, cemb & str. orch.

Double Concerto in G W. 51 (2018/2025) – 27' – rec, cemb & str. orch.

Large Ensemble (Cat. No. 1.3)

Forandring W. 12 (2002) – 7' – youth orch.

Septet (Cat. No. 2.3)

Double Concerto in G W. 51d (2018/2025) – 27' – rec, cemb, string quintet

Sextet (Cat. No. 2.4)

Double Concerto in G W. 51e (2018/2025) – 27' – rec, cemb, string quartet

Quartet (Cat. No. 2.6)

Momentum W. 43b (2014/2015) – 4' – rec, bouz, acc, vc

Duo (Cat. No. 2.8)

Concerto for Recorder and Organ W. 51b (2018/2022) – 26' – rec, org

Koncert W. 10b (2001/2002) – 6.5' – rec, acc